

SCREEN ND

Improving Colorectal Cancer Screening Rates in North Dakota



Quality Health Associates
of North Dakota



Improving Colorectal Cancer Screening Rates in North Dakota

TRIBAL COMMUNITIES

Peer-to-Peer Sharing

...

Virtual Event



Topics/Presenters

- **Pulling Data from I-care for Provider Assessment and Feedback**
Allison Slaubaugh, RN, Spirit Lake Health Center
- **Community Approach to Screening, Tracking and Follow-up**
Mikisha Longie, RN, Quentin N Burdick Memorial Health Care Facility
- **Experience Using Cologuard as a Screening Tool**
Carletta Aberle, FNP, Standing Rock Service Unit



Provider Assessment Feedback

ALLISON SLAUBAUGH - RN,BSN

SPIRIT LAKE HEALTH CENTER

About Spirit Lake Health Center

- ▶ Spirit Lake Health Center has a Behavioral Health Clinic, Dental Clinic, and Medical Clinic
- ▶ SLHC currently has 5 providers in the Medical Clinic
 - ▶ 1-MD
 - ▶ 4-NP's
- ▶ 4 providers left within the last 6 months that are still included in the data
- ▶ SLHC uses GPRA for tracking screening rates

Screening Rates and Data For SLHC

- ▶ CRC screening Rates for GPRA do not seem to match up with CRC screening rates of clinics that do not use GPRA
- ▶ August 2022 GPRA rate for CRC screening for SLHC was 36.89%
- ▶ Wanted to find a way to provide Provider Assessment and Feedback on an individual level
- ▶ Was able to figure out how to run reports using I-Care to provide CRC screening rates of individual providers
- ▶ Results of reports from I-Care match more closely with rates from clinics that do not use GPRA data

1. Open panel list

Category	Panel Name	Panel Description	# of Pts	Last Updated	Last Updated By	Owner
			1,433	Sep 21, 2022 10:46 PM	SLAUBAUGH,ALLISON RN	SLAUBAUGH,ALLISON RN
			137	Sep 12, 2022 03:21 PM	SLAUBAUGH,ALLISON RN	SLAUBAUGH,ALLISON RN
			43	Sep 12, 2022 03:22 PM	SLAUBAUGH,ALLISON RN	SLAUBAUGH,ALLISON RN
			117	Sep 21, 2022 10:56 PM	SLAUBAUGH,ALLISON RN	SLAUBAUGH,ALLISON RN
			32	Sep 21, 2022 11:15 PM	SLAUBAUGH,ALLISON RN	SLAUBAUGH,ALLISON RN
			100	Sep 21, 2022 10:58 PM	SLAUBAUGH,ALLISON RN	SLAUBAUGH,ALLISON RN
			26	Sep 21, 2022 11:16 PM	SLAUBAUGH,ALLISON RN	SLAUBAUGH,ALLISON RN
			132	Sep 21, 2022 10:50 PM	SLAUBAUGH,ALLISON RN	SLAUBAUGH,ALLISON RN
			39	Sep 21, 2022 11:08 PM	SLAUBAUGH,ALLISON RN	SLAUBAUGH,ALLISON RN
			114	Sep 21, 2022 10:53 PM	SLAUBAUGH,ALLISON RN	SLAUBAUGH,ALLISON RN
			30	Sep 21, 2022 11:11 PM	SLAUBAUGH,ALLISON RN	SLAUBAUGH,ALLISON RN
			727	Sep 12, 2022 03:23 PM	SLAUBAUGH,ALLISON RN	DELAPAZ,JOSE PH A
			88	Sep 21, 2022 11:10 PM	SLAUBAUGH,ALLISON RN	SLAUBAUGH,ALLISON RN
			729	Sep 12, 2022 03:24 PM	SLAUBAUGH,ALLISON RN	DELAPAZ,JOSE PH A
			13	Sep 12, 2022 03:23 PM	SLAUBAUGH,ALLISON RN	DELAPAZ,JOSE PH A
			25	Sep 21, 2022 10:54 PM	SLAUBAUGH,ALLISON RN	SLAUBAUGH,ALLISON RN
			25	Sep 21, 2022 10:56 PM	SLAUBAUGH,ALLISON RN	SLAUBAUGH,ALLISON RN
			15	Sep 21, 2022 11:08 PM	SLAUBAUGH,ALLISON RN	SLAUBAUGH,ALLISON RN
			15	Sep 21, 2022 11:12 PM	SLAUBAUGH,ALLISON RN	SLAUBAUGH,ALLISON RN
			25	Sep 21, 2022 10:59 PM	SLAUBAUGH,ALLISON RN	SLAUBAUGH,ALLISON RN
			15	Sep 21, 2022 11:14 PM	SLAUBAUGH,ALLISON RN	SLAUBAUGH,ALLISON RN
			25	Sep 21, 2022 11:00 PM	SLAUBAUGH,ALLISON RN	SLAUBAUGH,ALLISON RN
			15	Sep 21, 2022 11:16 PM	SLAUBAUGH,ALLISON RN	SLAUBAUGH,ALLISON RN
			23	Sep 12, 2022 03:22 PM	SLAUBAUGH,ALLISON RN	SLAUBAUGH,ALLISON RN

2. Select new to create new panel, name the panel

RPMS iCare - [Untitled Panel] - Panel Definition

Definition | Layouts | Sharing | Auto Repopulate Options

*Panel Name: Category:

Panel Description:

Population Search Options

- Parameters - n/a
- Filters - n/a

No Predefined Population Search - Add Patients manually

- My Patients
- Patients Assigned to
- Scheduled Appts
- Inpatient Visits
- ER Visits
- QMan Template
- RPMS Register
- EHR Personal List
- Ad Hoc Search

OK Cancel

3. Select "Patients Assigned to," and select "Patients NOT Assigned to a DPCP"

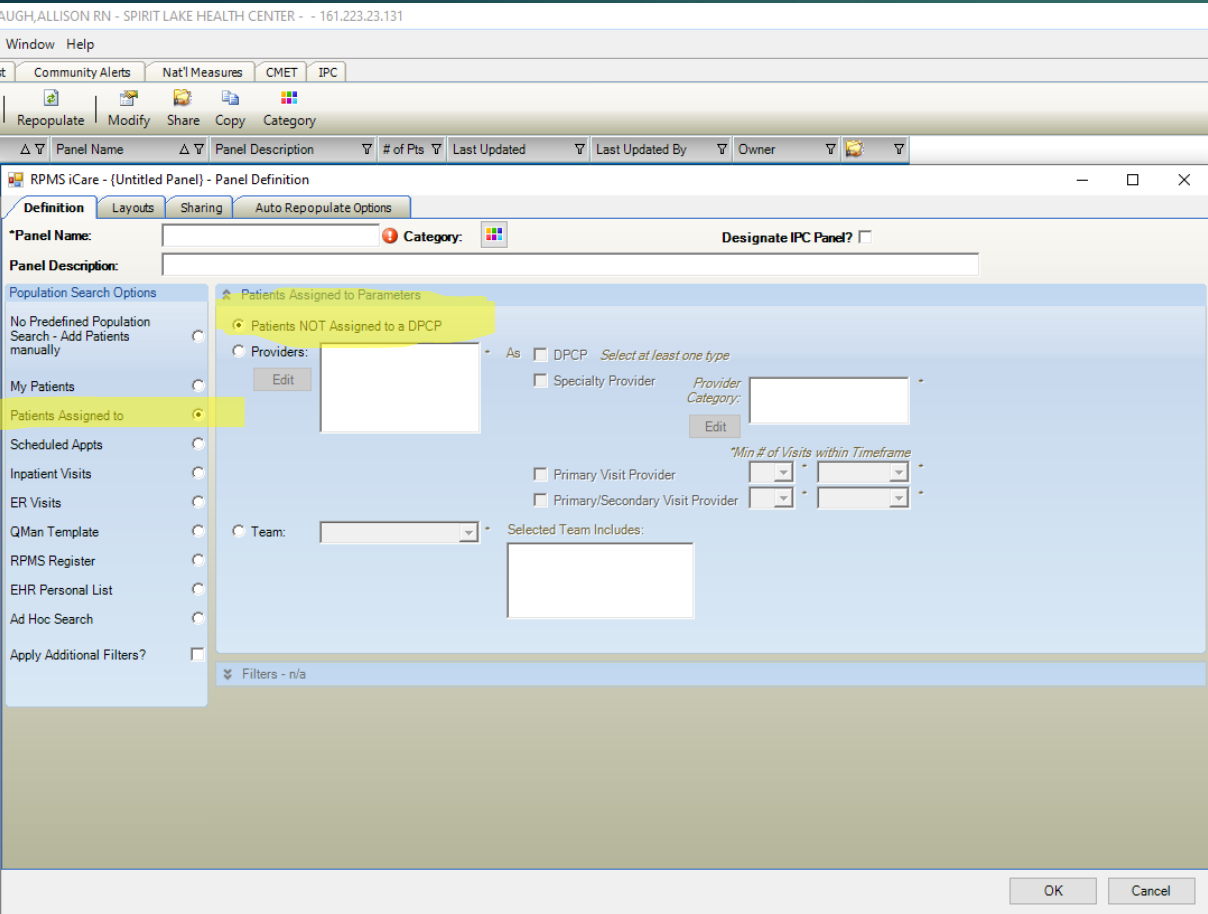

Or Select "Patients Assigned to," Select "Providers", and Select "Edit" to choose a specific provider

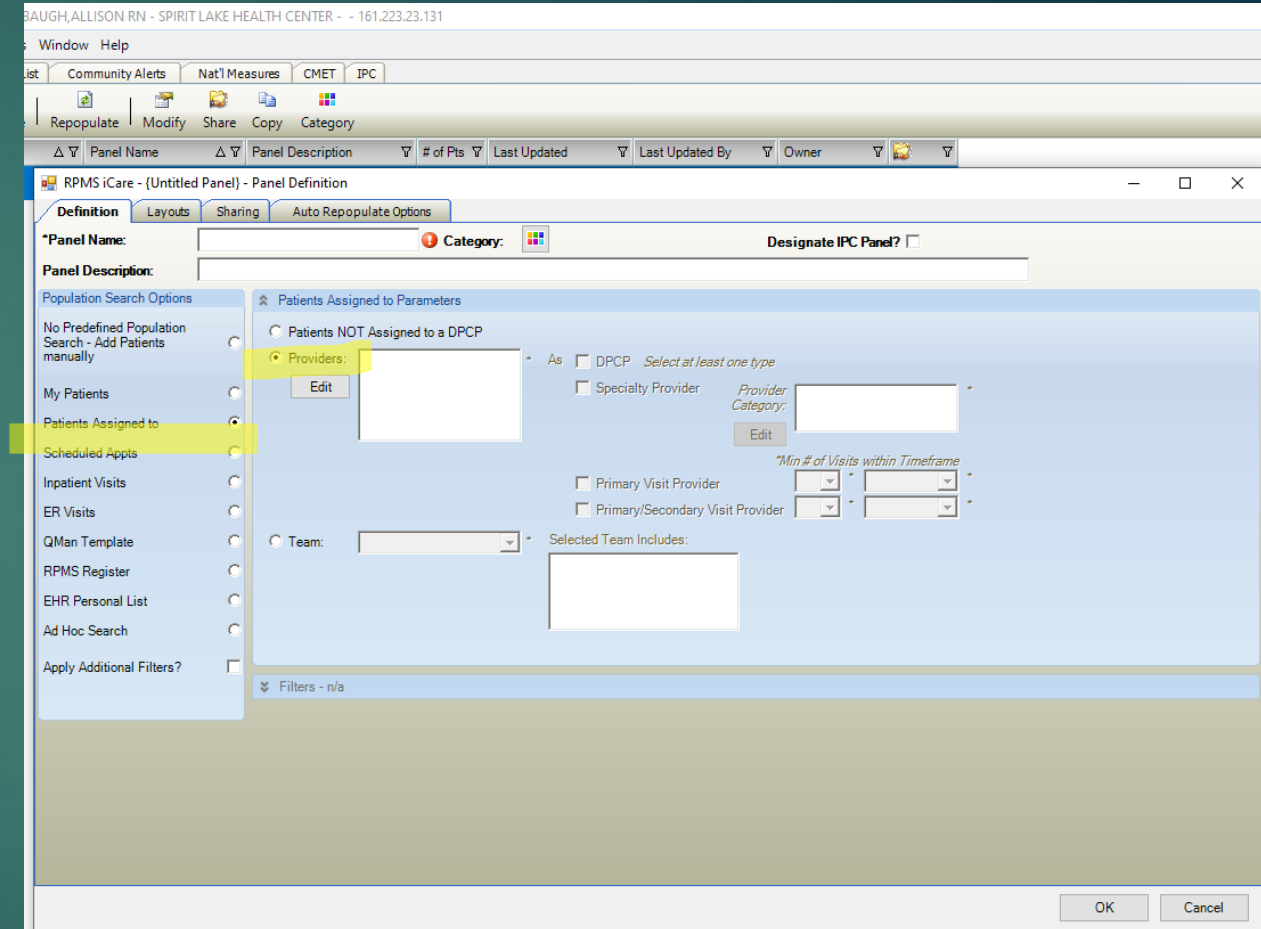

5. Type providers last name in "Find" box, make sure providers name is highlighted in blue

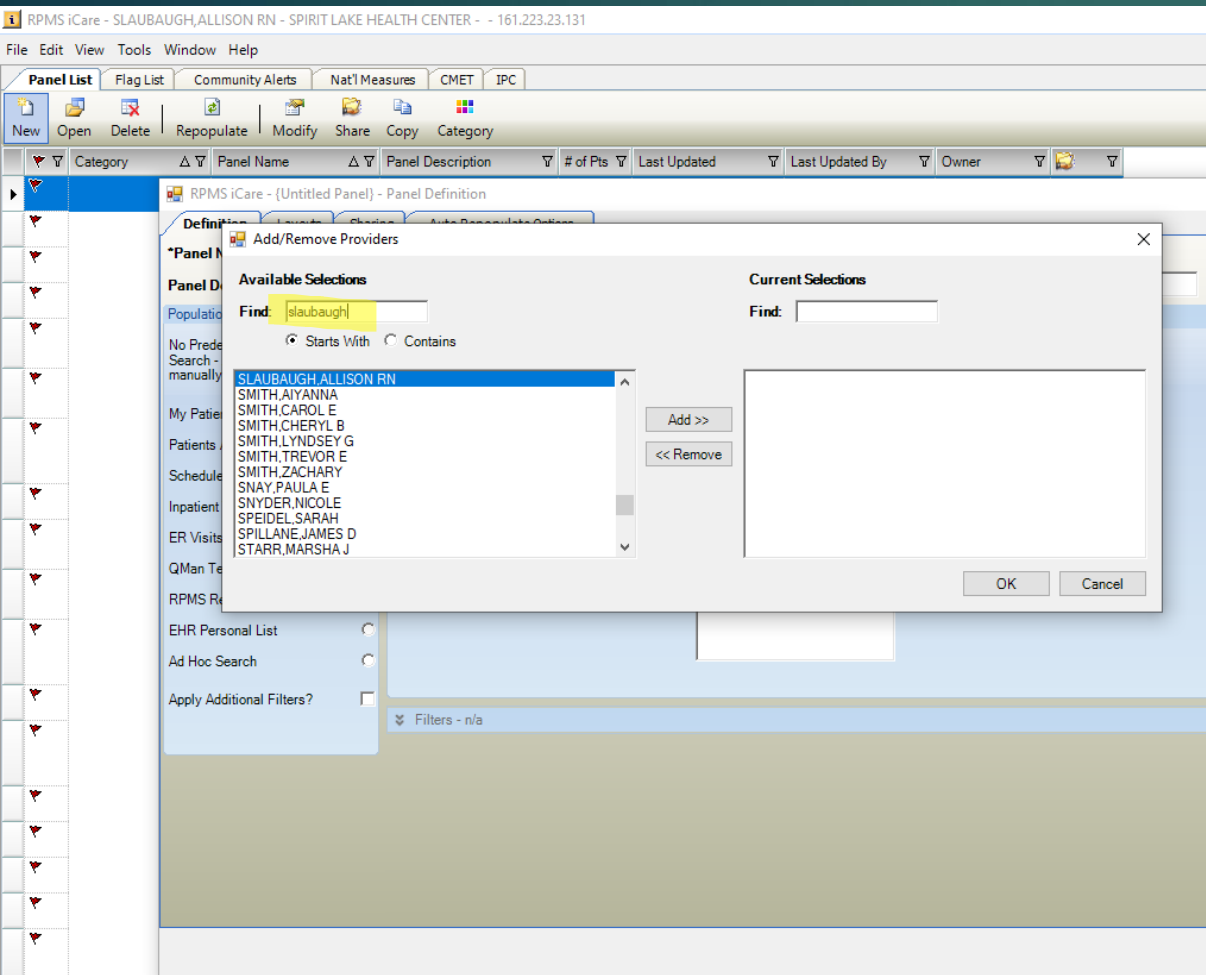

6. Select "add," Select "ok"

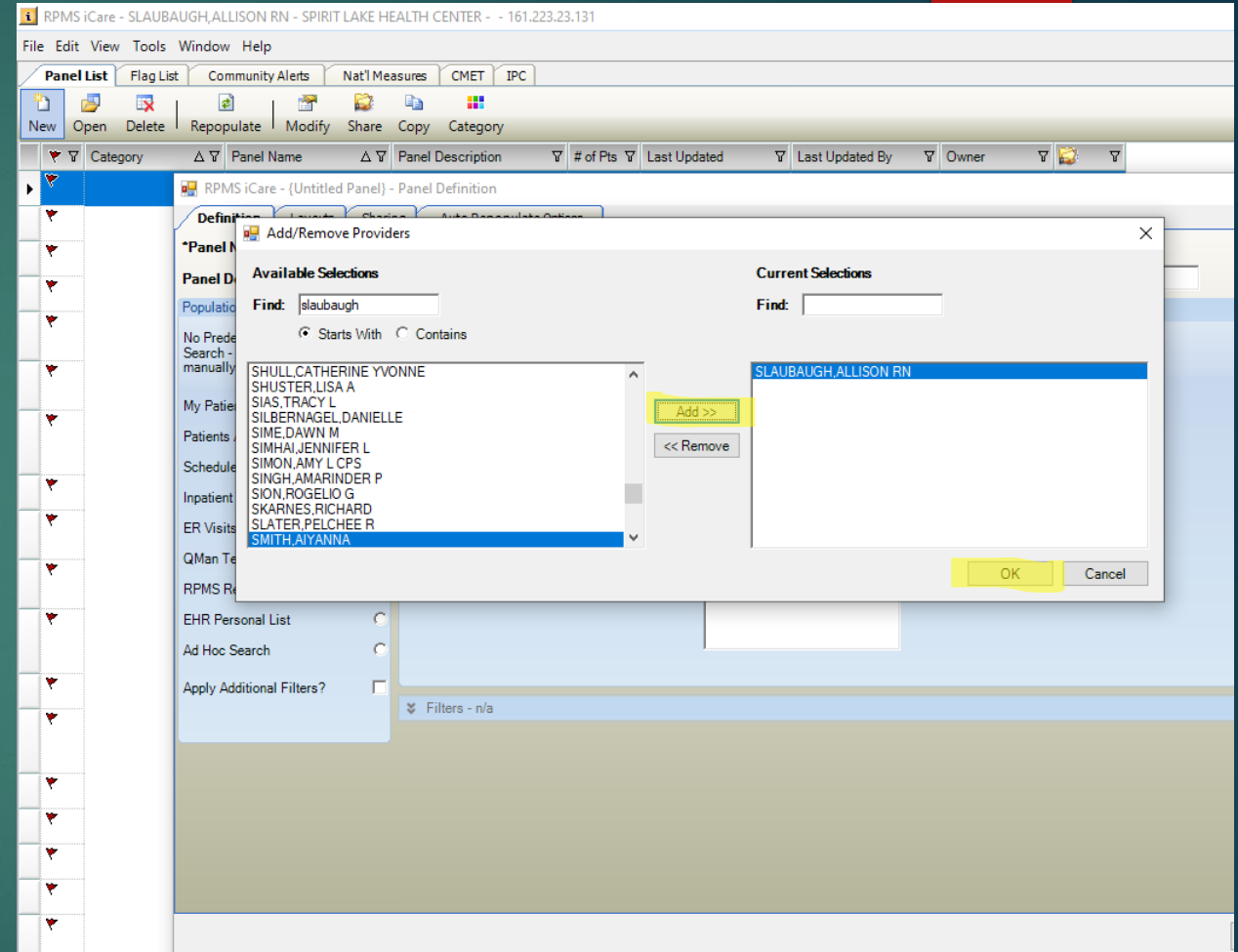

7. Check box next to "DPCP", Check "Apply additional filters," Under Patient filter select "by Age," select "in range (inclusive)" from drop down menu, add in 45 to 75 yrs

The screenshot displays the 'RPMS iCare - (Untitled Panel) - Panel Definition' window. The interface includes a menu bar (File, Edit, View, Tools, Window, Help) and a toolbar with icons for New, Open, Delete, Repopulate, Modify, Share, Copy, and Category. A table-like view shows a list of panels with columns for Category, Panel Name, Panel Description, # of Pts, Last Updated, Last Updated By, and Owner. The main area is titled 'Panel Definition' and has tabs for Definition, Layouts, Sharing, and Auto Repopulate Options. The 'Definition' tab is active, showing fields for 'Panel Name', 'Category', and 'Designate IPC Panel?'. Below these are 'Population Search Options' and 'Patients Assigned to Parameters'. The 'Patients Assigned to Parameters' section has radio buttons for 'Patients NOT Assigned to a DPCP' and 'Providers: SLAUBAUGH,ALLISON RN'. The 'Providers' section is expanded, showing a checked 'DPCP' checkbox and a 'Specialty Provider' checkbox. The 'Filters' section is expanded, showing a 'Patient' filter with 'By Age' selected. The 'Age' filter is set to 'in range (inclusive)' from 45 to 75 years. Other filter options include 'By DOB' and 'Preferred Communication Method'. The 'Apply Additional Filters?' checkbox is checked. The window ends with 'OK' and 'Cancel' buttons.

8. Under visit filter, select "by timeframe," select "last year" from drop down menu

9. Under same visit filter select "edit," select "General (01)" under drop down menu for visit clinic, select "ok"

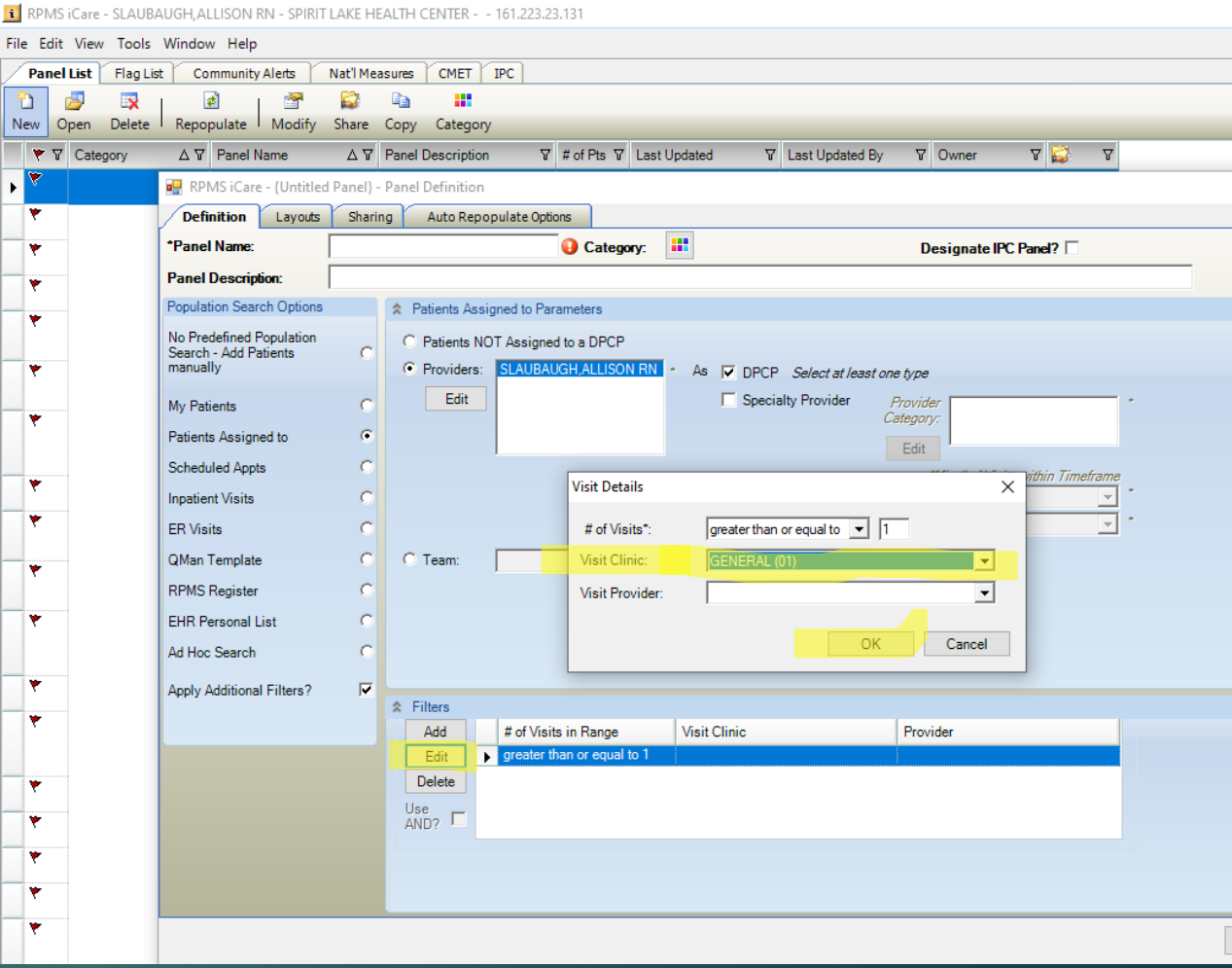
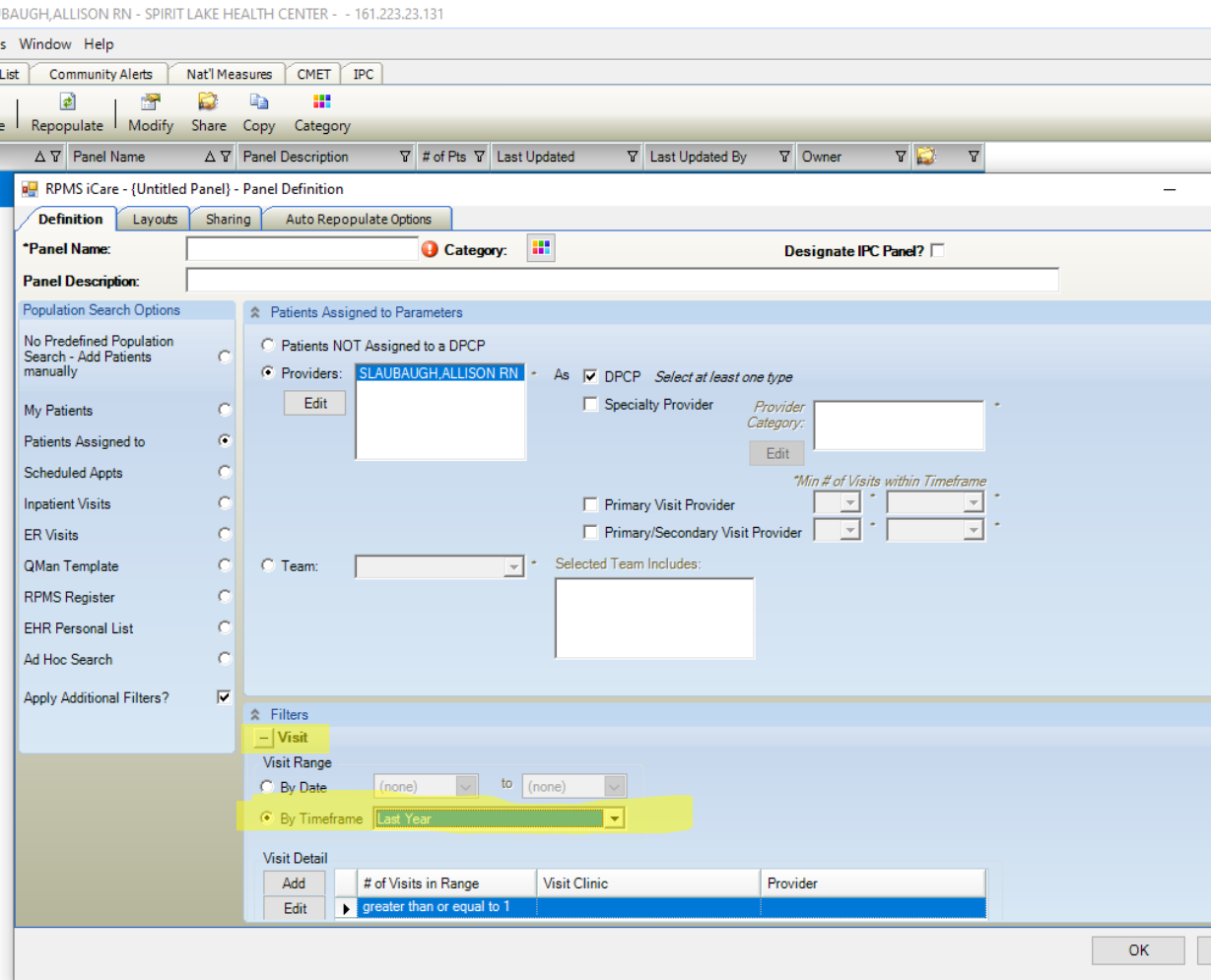

10. Panel will be in panel list under title provided

RPMS iCare - SLAUBAUGH,ALLISON RN - SPIRIT LAKE HEALTH CENTER - - 161.223.23.131

File Edit View Tools Window Help Quick Patient Search:

Panel List Flag List Community Alerts Nat'l Measures CMET IPC

New Open Delete Repopulate Modify Share Copy Category

Category	Panel Name	Panel Description	# of Pts	Last Updated	Last Updated By	Owner
			1,433	Sep 21, 2022 10:46 PM	SLAUBAUGH,ALLISON RN	SLAUBAUGH,ALLISON RN
	APatient's age 45 to 75 seen in General Clinic in Last Year		184	Sep 22, 2022 09:33 AM	SLAUBAUGH,ALLISON RN	SLAUBAUGH,ALLISON RN
			137	Sep 12, 2022 03:21 PM	SLAUBAUGH,ALLISON RN	SLAUBAUGH,ALLISON RN
			43	Sep 12, 2022 03:22 PM	SLAUBAUGH,ALLISON RN	SLAUBAUGH,ALLISON RN
			117	Sep 21, 2022 10:56 PM	SLAUBAUGH,ALLISON RN	SLAUBAUGH,ALLISON RN
			32	Sep 21, 2022 11:15 PM	SLAUBAUGH,ALLISON RN	SLAUBAUGH,ALLISON RN
			100	Sep 21, 2022 10:58 PM	SLAUBAUGH,ALLISON RN	SLAUBAUGH,ALLISON RN
			26	Sep 21, 2022 11:16 PM	SLAUBAUGH,ALLISON RN	SLAUBAUGH,ALLISON RN
			132	Sep 21, 2022 10:50 PM	SLAUBAUGH,ALLISON RN	SLAUBAUGH,ALLISON RN
			39	Sep 21, 2022 11:08 PM	SLAUBAUGH,ALLISON RN	SLAUBAUGH,ALLISON RN
			114	Sep 21, 2022 10:53 PM	SLAUBAUGH,ALLISON RN	SLAUBAUGH,ALLISON RN
			30	Sep 21, 2022 11:11 PM	SLAUBAUGH,ALLISON RN	SLAUBAUGH,ALLISON RN
			727	Sep 12, 2022 03:23 PM	SLAUBAUGH,ALLISON RN	DELAPAZ,JOSE PH A
			88	Sep 21, 2022 11:10 PM	SLAUBAUGH,ALLISON RN	SLAUBAUGH,ALLISON RN
			729	Sep 12, 2022 03:24 PM	SLAUBAUGH,ALLISON RN	DELAPAZ,JOSE PH A
			13	Sep 12, 2022 03:23 PM	SLAUBAUGH,ALLISON RN	DELAPAZ,JOSE PH A
			25	Sep 21, 2022 10:54 PM	SLAUBAUGH,ALLISON RN	SLAUBAUGH,ALLISON RN
			25	Sep 21, 2022 10:56 PM	SLAUBAUGH,ALLISON RN	SLAUBAUGH,ALLISON RN
			15	Sep 21, 2022 11:08 PM	SLAUBAUGH,ALLISON RN	SLAUBAUGH,ALLISON RN
			15	Sep 21, 2022 11:12 PM	SLAUBAUGH,ALLISON RN	SLAUBAUGH,ALLISON RN
			25	Sep 21, 2022 10:59 PM	SLAUBAUGH,ALLISON RN	SLAUBAUGH,ALLISON RN
			15	Sep 21, 2022 11:14 PM	SLAUBAUGH,ALLISON RN	SLAUBAUGH,ALLISON RN
			25	Sep 21, 2022 11:00 PM	SLAUBAUGH,ALLISON RN	SLAUBAUGH,ALLISON RN
			15	Sep 21, 2022 11:16 PM	SLAUBAUGH,ALLISON RN	SLAUBAUGH,ALLISON RN

Selected Rows: 1 | Visible Rows: 89 | Total Rows: 89

11. Select panel created, select "copy," rename panel to include "due for CRC screening"

RPMS iCare - SLAUBAUGH,ALLISON RN - SPIRIT LAKE HEALTH CENTER - - 161.223.23.131

File Edit View Tools Window Help Quick Patient Search:

Panel List Flag List Community Alerts Nat'l Measures CMET IPC

New Open Delete Repopulate Modify Share Copy Category

Copy Selected Panel... Panel name

Category	Panel Description	# of Pts	Last Updated	Last Updated By	Owner
		1,433	Sep 21, 2022 10:46 PM	SLAUBAUGH,ALLISON RN	SLAUBAUGH,ALLISON RN
	APatient's age 45 to 75 seen in General Clinic in Last Year	184	Sep 22, 2022 09:33 AM	SLAUBAUGH,ALLISON RN	SLAUBAUGH,ALLISON RN
		137	Sep 12, 2022 03:21 PM	SLAUBAUGH,ALLISON RN	SLAUBAUGH,ALLISON RN
		43	Sep 12, 2022 03:22 PM	SLAUBAUGH,ALLISON RN	SLAUBAUGH,ALLISON RN
	o 75 seen in General Clinic in Last Year Due For CRC Screening	117	Sep 21, 2022 10:56 PM	SLAUBAUGH,ALLISON RN	SLAUBAUGH,ALLISON RN
		32	Sep 21, 2022 11:15 PM	SLAUBAUGH,ALLISON RN	SLAUBAUGH,ALLISON RN
		100	Sep 21, 2022 10:58 PM	SLAUBAUGH,ALLISON RN	SLAUBAUGH,ALLISON RN
		26	Sep 21, 2022 11:16 PM	SLAUBAUGH,ALLISON RN	SLAUBAUGH,ALLISON RN
		132	Sep 21, 2022 10:50 PM	SLAUBAUGH,ALLISON RN	SLAUBAUGH,ALLISON RN
		39	Sep 21, 2022 11:08 PM	SLAUBAUGH,ALLISON RN	SLAUBAUGH,ALLISON RN
		114	Sep 21, 2022 10:53 PM	SLAUBAUGH,ALLISON RN	SLAUBAUGH,ALLISON RN
		30	Sep 21, 2022 11:11 PM	SLAUBAUGH,ALLISON RN	SLAUBAUGH,ALLISON RN
		727	Sep 12, 2022 03:23 PM	SLAUBAUGH,ALLISON RN	DELAPAZ,JOSE PH A
		88	Sep 21, 2022 11:10 PM	SLAUBAUGH,ALLISON RN	SLAUBAUGH,ALLISON RN
		729	Sep 12, 2022 03:24 PM	SLAUBAUGH,ALLISON RN	DELAPAZ,JOSE PH A
		13	Sep 12, 2022 03:23 PM	SLAUBAUGH,ALLISON RN	DELAPAZ,JOSE PH A
		25	Sep 21, 2022 10:54 PM	SLAUBAUGH,ALLISON RN	SLAUBAUGH,ALLISON RN
		25	Sep 21, 2022 10:56 PM	SLAUBAUGH,ALLISON RN	SLAUBAUGH,ALLISON RN
		15	Sep 21, 2022 11:08 PM	SLAUBAUGH,ALLISON RN	SLAUBAUGH,ALLISON RN
		15	Sep 21, 2022 11:12 PM	SLAUBAUGH,ALLISON RN	SLAUBAUGH,ALLISON RN
		25	Sep 21, 2022 10:59 PM	SLAUBAUGH,ALLISON RN	SLAUBAUGH,ALLISON RN
		15	Sep 21, 2022 11:14 PM	SLAUBAUGH,ALLISON RN	SLAUBAUGH,ALLISON RN
		25	Sep 21, 2022 11:00 PM	SLAUBAUGH,ALLISON RN	SLAUBAUGH,ALLISON RN
		15	Sep 21, 2022 11:16 PM	SLAUBAUGH,ALLISON RN	SLAUBAUGH,ALLISON RN

Copy Panel

New Panel Name:

o 75 seen in General Clinic in Last Year Due For CRC Screening

Copy Layouts?

OK Cancel

Selected Rows: 1 | Visible Rows: 89 | Total Rows: 89

12. Have renamed panel highlighted in blue, select "modify," under filters, go to "reminder," select "Colon Cancer (EHR)" from drop down menu, select "overdue" and "ok"

The screenshot displays the RPMS iCare software interface. The main window shows a 'Panel List' table with columns for Category, Panel Name, Panel Description, # of Pts, Last Updated, Last Updated By, and Owner. One panel is highlighted in blue. A dialog box titled 'RPMS iCare - APatient's age 45 to 75 seen in General Clinic in Last Year Due For CRC Screening - Panel Definition' is open, showing configuration options for the selected panel. The 'Filters' section is expanded to 'Reminder', and 'Colon Cancer (EHR)' is selected in the dropdown menu. The 'Overdue' radio button is selected, and the 'OK' button is highlighted.

Category	Panel Name	Panel Description	# of Pts	Last Updated	Last Updated By	Owner
			1,433	Sep 21, 2022 10:46 PM	SLAUBAUGH,ALLISON RN	SLAUBAUGH,ALLISON RN
	APatient's age 45 to 75 seen in General Clinic in Last Year		184	Sep 22, 2022 09:33 AM	SLAUBAUGH,ALLISON RN	SLAUBAUGH,ALLISON RN
	APatient's age 45 to 75 seen in General Clinic in Last Year Due For CRC Screening		184	Sep 22, 2022 09:33 AM	SLAUBAUGH,ALLISON RN	SLAUBAUGH,ALLISON RN

Panel Definition Dialog:

- Panel Name: Last Year Due For CRC Screening
- Category: [Color Icon]
- Designate IPC Panel?
- Panel Description: [Empty]
- Population Search Options: [No Predefined Population Search - Add Patients manually]
- Apply Additional Filters?
- Filters: Reminder (Expanded)
- Reminder: Colon Cancer (EHR)
- Overdue Due
- Range: By Date (none) to (none)
- By Timeframe [Dropdown]
- Buttons: OK, Cancel

13. Subtract number of patients due for CRC Screening from total number of patients to get number of patients screened

RPMS iCare - SLAUBAUGH,ALLISON RN - SPIRIT LAKE HEALTH CENTER - - 161.223.23.131

File Edit View Tools Window Help

Quick Patient Search:

Panel List Flag List Community Alerts Nat'l Measures CMET IPC

New Open Delete Repopulate Modify Share Copy Category

Category	Panel Name	Panel Description	# of Pts	Last Updated	Last Updated By	Owner
			1,433	Sep 21, 2022 10:46 PM	SLAUBAUGH,ALLISON RN	SLAUBAUGH,ALLISON RN
	APatient's age 45 to 75 seen in General Clinic in Last Year		184	Sep 22, 2022 09:33 AM	SLAUBAUGH,ALLISON RN	SLAUBAUGH,ALLISON RN
	APatient's age 45 to 75 seen in General Clinic in Last Year Due For CRC Screening		77	Sep 22, 2022 10:05 AM	SLAUBAUGH,ALLISON RN	SLAUBAUGH,ALLISON RN
			137	Sep 12, 2022 03:21 PM	SLAUBAUGH,ALLISON RN	SLAUBAUGH,ALLISON RN
			43	Sep 12, 2022 03:22 PM	SLAUBAUGH,ALLISON RN	SLAUBAUGH,ALLISON RN
			117	Sep 21, 2022 10:56 PM	SLAUBAUGH,ALLISON RN	SLAUBAUGH,ALLISON RN
			32	Sep 21, 2022 11:15 PM	SLAUBAUGH,ALLISON RN	SLAUBAUGH,ALLISON RN
			100	Sep 21, 2022 10:58 PM	SLAUBAUGH,ALLISON RN	SLAUBAUGH,ALLISON RN
			26	Sep 21, 2022 11:16 PM	SLAUBAUGH,ALLISON RN	SLAUBAUGH,ALLISON RN
			132	Sep 21, 2022 10:50 PM	SLAUBAUGH,ALLISON RN	SLAUBAUGH,ALLISON RN
			39	Sep 21, 2022 11:08 PM	SLAUBAUGH,ALLISON RN	SLAUBAUGH,ALLISON RN
			114	Sep 21, 2022 10:53 PM	SLAUBAUGH,ALLISON RN	SLAUBAUGH,ALLISON RN
			30	Sep 21, 2022 11:11 PM	SLAUBAUGH,ALLISON RN	SLAUBAUGH,ALLISON RN
			727	Sep 12, 2022 03:23 PM	SLAUBAUGH,ALLISON RN	DELAPAZ,JOSE PH A
			88	Sep 21, 2022 11:10 PM	SLAUBAUGH,ALLISON RN	SLAUBAUGH,ALLISON RN
			729	Sep 12, 2022 03:24 PM	SLAUBAUGH,ALLISON RN	DELAPAZ,JOSE PH A
			13	Sep 12, 2022 03:23 PM	SLAUBAUGH,ALLISON RN	DELAPAZ,JOSE PH A
			25	Sep 21, 2022 10:54 PM	SLAUBAUGH,ALLISON RN	SLAUBAUGH,ALLISON RN
			25	Sep 21, 2022 10:56 PM	SLAUBAUGH,ALLISON RN	SLAUBAUGH,ALLISON RN
			15	Sep 21, 2022 11:08 PM	SLAUBAUGH,ALLISON RN	SLAUBAUGH,ALLISON RN
			15	Sep 21, 2022 11:12 PM	SLAUBAUGH,ALLISON RN	SLAUBAUGH,ALLISON RN
			25	Sep 21, 2022 10:59 PM	SLAUBAUGH,ALLISON RN	SLAUBAUGH,ALLISON RN
			15	Sep 21, 2022 11:14 PM	SLAUBAUGH,ALLISON RN	SLAUBAUGH,ALLISON RN

Selected Rows: 1 | Visible Rows: 90 | Total Rows: 90

Patients seen in the last year

Provider Assessment patients due-patients screened-total patients eligible.xlsx - Excel

SECURITY WARNING Application add-ins have been disabled. Enable Content

Provider Assessment for CRC Screening						
Providers	# of Patient's due for CRC screening	# of Patient's Screened for CRC	Total Number of Patient's Ages 45 to 75	% of Patient's Due	% of Patient's Screened	
	88	116	204	43%	57%	
	14	9	23	61%	39%	
	33	86	119	28%	72%	
	66	96	162	41%	59%	
	20	32	52	38%	62%	
	85	106	191	45%	55%	
	13	23	36	36%	64%	
	215	155	370	58%	42%	
Total	534	623	1157	46%	54%	

Patient's seen in the last year in General Clinic (01)

PROVIDER ASSESSMENT PATIENTS GENERAL CLINIC 01.xlsx - Excel

SECURITY WARNING Application add-ins have been disabled. Enable Content

Provider Assessment for CRC Screening						
For Patients seen in General Clinic (01) Only						
Providers	# of Patient's due for CRC screening	# of Patient's Screened for CRC	Total Number of Patient's Ages 45 to 75	% of Patient's Due	% of Patient's Screened	
	77	106	183	42%	58%	
	14	9	23	61%	39%	
	27	74	101	27%	73%	
	53	84	137	39%	61%	
	20	31	51	39%	61%	
	74	93	167	44%	56%	
	13	23	36	36%	64%	
	78	50	128	61%	39%	
Total	356	470	826	43%	57%	

GPRO Rates vs. Provider Assessment and Feedback rates

- ▶ August 2022 GPRO rate 36.89%
- ▶ August 2022 Provider Assessment and Feedback rate 54%

- ▶ September 2022 GPRO rate 37.31%
- ▶ September 2022 Provider Assessment and Feedback rate 58%

- ▶ October 2022 GPRO rate 37.49%
- ▶ October 2022 Provider Assessment and Feedback rate 58%

Community Approach to Screening, Tracking and Follow-up

Mikisha Longie, RN

Quentin N. Burdick – Public Health





Improving Colorectal Cancer Screening Rates in North Dakota

Mikisha Longie, RN BSN
QNBMHCF



Quality Health Associates
of North Dakota

Introduction

- Quentin N Burdick Memorial Healthcare Facility- Belcourt, ND.
- Serves the Native American population of the Turtle Mountain Indian Reservation
- Approximately 13,600 active patients to date



Quentin N Burdick Memorial Healthcare Facility

- 4 mid level providers Outpatient Clinic
- 8 MD providers Outpatient Clinic
- Services offered in Outpatient Clinic include:
 - OB/GYN
 - Podiatry
 - Women's Health
 - Men's Health
 - Pediatrics
 - Same Day Clinic

Strategies for FIT return

- Gas incentives



- Education



- Personal Story



Barriers to FIT testing

- Age
- Not Me.....
- Concept of collecting sample
- Time Constraints

Interventions

- Community Distribution
 - Mobile Unit
 - Community Events
 - Public Health Office
 - Outpatient Department
 - EDUCATION!!!!
- Communication with patient
 - Reminder Letters
 - Follow-up telephone Calls
- Tracking and follow-up
 - Chart Reviews
 - Reminder Letters
- Communication with Provider
 - Standing Orders for FIT test
 - Ensuring follow-up for positive FIT screen

Results

Total FIT Kits Distributed March-October 2022

- 124 FIT kits distributed:
 - Rollin Colon
 - SkyDancer Casino
 - Public Health Nursing

FIT Kits Returned

- 56 FIT kits returned
 - Positive: 15
 - Negative: 41
- 45.1% Return Rate
 - 73.2% Negative
 - 26.78% Positive

Thank you for your time

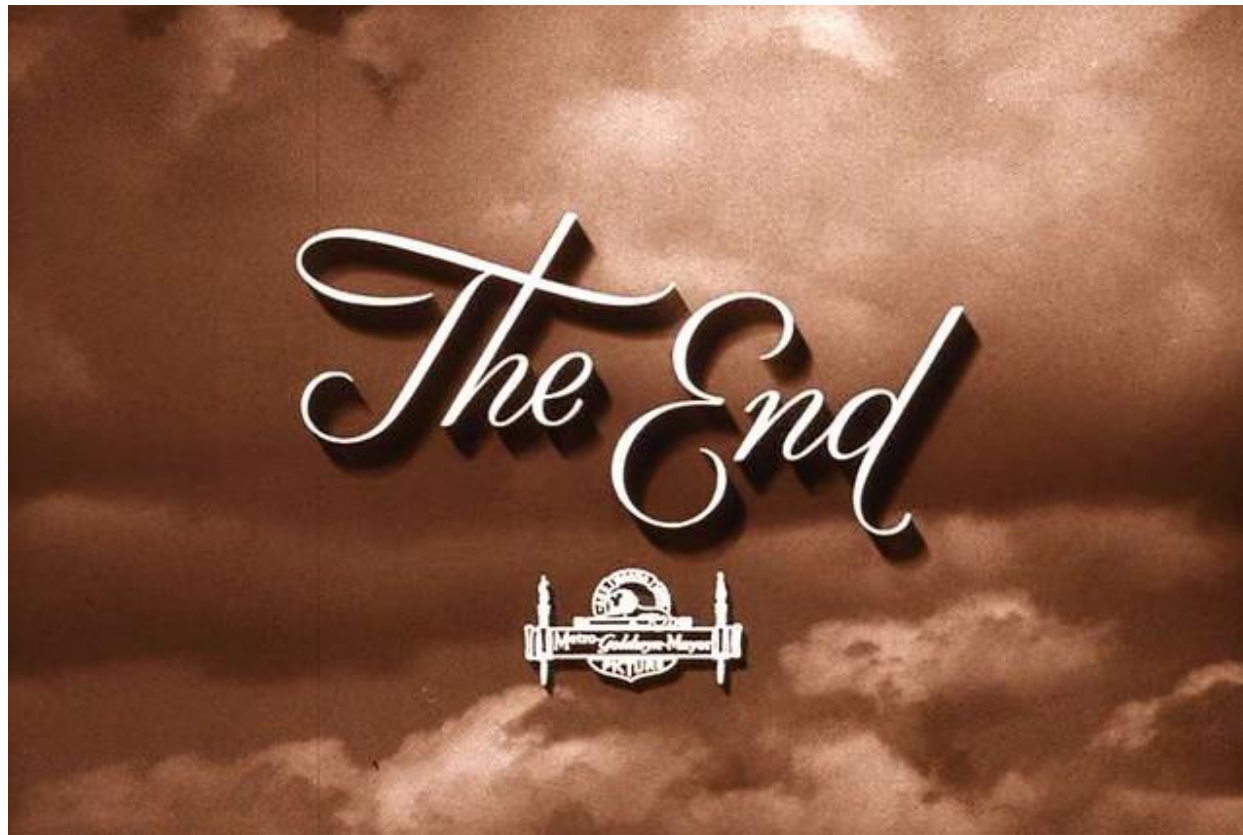

Experience Using Cologuard as a Screening Tool

Carletta Aberle, FNP
Standing Rock Service Unit



Standing Rock Service Unit



Ft. Yates Hospital

- Emergency Medicine –Level IV Trauma Center
- Inpatient care – 12 bed hospital
- Comprehensive Primary Care
- Primary Care Medical Home (PCMH)
- Behavioral Health
- Adult and Pediatric Dental
- Eye Clinic
- Radiology
- Laboratory
- Nursing
- Pharmacy
- Public Health Nursing
- Dietician
- Telehealth (including behavior health, internal medicine & rheumatology)

McLaughlin Health Center

- Comprehensive Primary Care
- Primary Care Medical Home (PCMH)
- Behavioral Health
- Dental
- Laboratory
- Nursing
- Pharmacy
- Public Health Nursing
- Radiology
- Telehealth (including behavioral health, internal medicine, and rheumatology)
- Dietician



Health Stations at:

- Cannonball, ND
- Wakpala, SD
- Bullhead, SD
- Primary Care
- Public Health Nursing
- Nursing

Colorectal Cancer Screening

Goal: Increase screening rates by offering and educating patients on screenings available

1. FIT testing – annual
2. Cologuard – every 3 years
3. Colonoscopy referral – 1 to 10 years

First Steps: In-person training for providers and nursing staff with Cologuard Representative at our facility on 12/17/2022 arranged by NDScreen staff

1. Cologuard overview & specifics
2. Cologuard Kit Demonstration
3. Q & A

Things still in progress

- Area wide contract for Exact Sciences
 - Working on facility contract
 - PRC funds to cover
-

What has worked well

- after the training, it was decided by administration that we would start phasing into this screening
- have started by offering as an option to patient's with private insurance
- covered by all insurances
- kits are delivered to the patient's home
 - has worked well for those patients that travel to our facilities (some from as far away as 100 miles)
- kits can be delivered to the patient doorstep, once collected, call the 800 number and are picked up from the doorstep
- do not pay for the kit until a result is obtained

Exact Sciences

- easy to register providers
- can have a site administrator for all of the providers to run reports
- results are faxed and can be looked up in the site
- can place order through the site or can complete on paper
- has an 800 number that you can call with questions

Barriers

- patients living in rural ND/SD and having PO Boxes - need to have a shipping address for UPS
 - having Cologuard box sitting at their doorstep
 - patients not returning kits
 - patient concerns about collecting DNA samples
-